



2024 Rossmoyne JFC Auskick Gala Day

Carnival Information Pack

Sunday, 25th August 9:00am – 2:15pm
Shelley Reserve Koolan Drive, Rossmoyne



Coaches Brief:

- A short 5 minute coaches briefing will be held in the clubrooms 15 minutes prior to the start of the first scheduled game for each year group.
- Each year group will have 4 rounds with each team playing 3 games and having 1 bye.
- Pre Primary games will be 15 minutes and on a shortened ground, with a 5 minute break between scheduled games.
- Year 1 and Year 2 games will be 20 minutes with a 5 minute break between scheduled games.
- No half time breaks have been scheduled - however coaches may pause the game for a short drink break (by mutual agreement) if required.
- Central time keeping and siren will be activated to signal the start and finish of all games.
- Field grid sizes will be 24m x 40m for PP and 24m x 50m for Year1/Year 2.
- 7 players on the ground per team (with no limit on substitutions). It is encouraged to play x2 Defenders, x3 Mids, x2 Forwards. All players are to be given equal opportunity to play in a variety of positions on the field.
- Teams should even up with numbers if one team is short of players.
- Umpiring responsibilities are to be shared between Coaches.
- If there is any dispute, the Coach of the home team (scheduled first) shall umpire.
- Coaches are permitted to coach on the ground and are to encourage players to spread out to avoid congestion.
- One game ball has been allocated to each ground. The ball is to be handed from outgoing coach to incoming Coach, or left in the centre of the ground for the next game.

RJFC will have a photographer/videographer onsite during the event. Various images taken on the day may be used in future RJFC promotional material, the Club's website and social media. Should you specifically NOT want your club or child's image used, please contact me directly to discuss.

Fundamental Game Rules

As per latest Auskick Rules Flowchart (Common sense approach to be applied):

- Start of Play and after goals: Ball up between 2 players of approximately equal size.
- Ruck contests to be shared between players. No taking full possession out of ruck contest.
- No tackling or deliberate bumping.
- Out of bounds: Last touch rule. Where the ball goes out of bounds from a kick or handball or by player running ball over the boundary line, the opposition player shall kick in. Ball up 5 meters in from boundary if last touch is not clear.
- Mark to be awarded for any reasonable attempt to catch the ball from a kick.
- No intentional kicking off the ground, no diving on the ball or intentional smothering.
- Players only permitted to bounce the ball once and are then required to dispose of the ball.

First Aid: First Aid officers will be on hand however it is encouraged that all teams have someone to attend to any minor on-field First Aid needs.

Other Activities

Running Race: There will be separate Boys and Girls races for each year. Each team to nominate 1 runner. For mixed teams - 1 Boy and 1 Girl only per team are permitted to participate in the sprint.

Longest Kick Competition: One kick only per player. Coach to escort team to long kick area at a time not scheduled to play. Awarded to longest kick (to where it lands on the full).

Tug-of-War: Two teams, and a rope. Some fun for the kids during a teams "BYE", coaches to self manage attendance.

Handball Targets: Some fun for the kids during a teams "BYE", coaches to self manage attendance.

Traffic Management

There is no requirement for any formal traffic management for the day, the following is just a recommendation; It would be best to access Shelley Oval from Fifth Avenue, then when leaving, depart via Beatrice Avenue. People are of course entitled to access and depart the grounds however they choose, but likely they can expect a long wait leaving via Fifth Avenue.

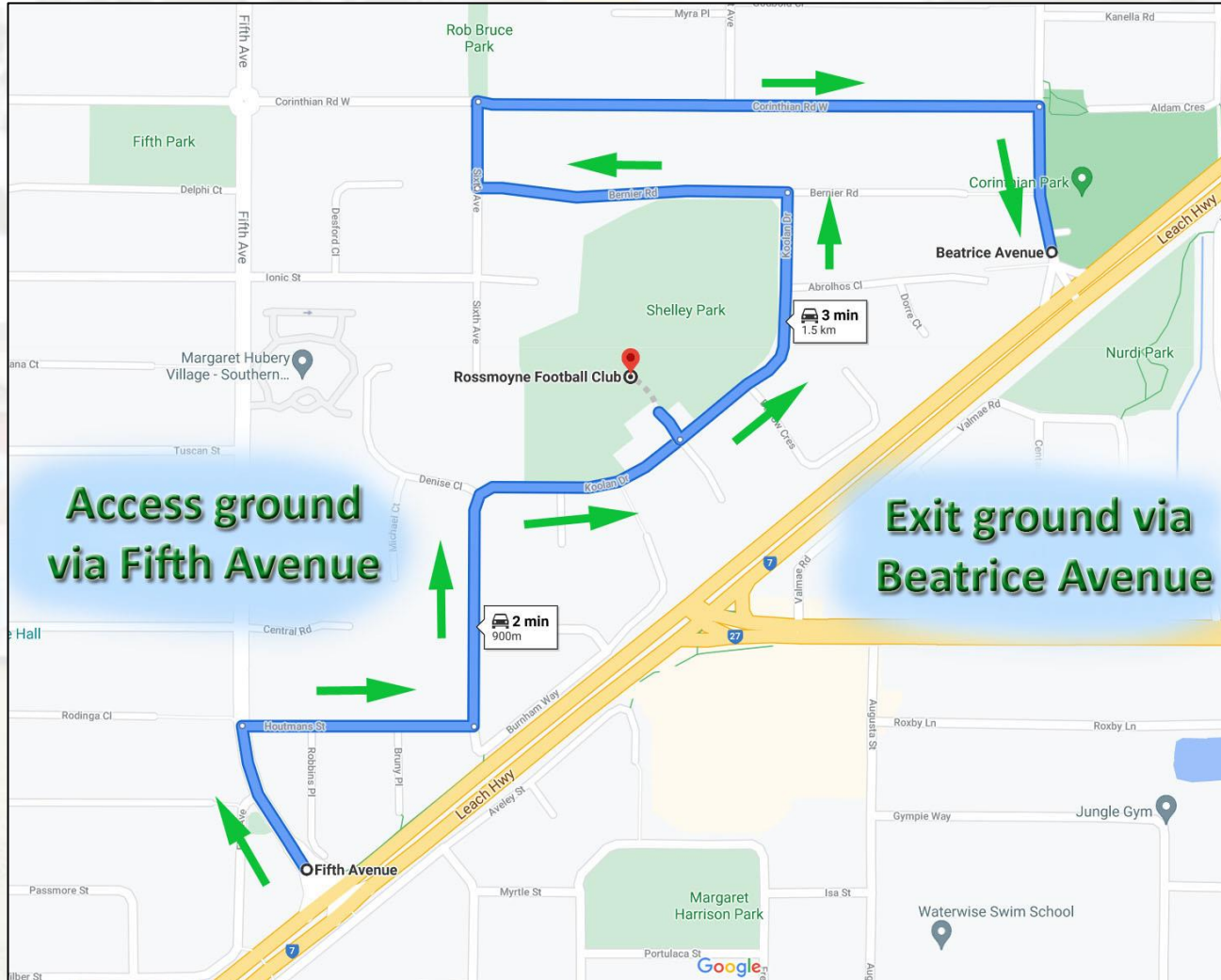

Timing

Pre-Primary: 8:30am (PP Events run from 9am to ~10.35am)
Please arrive by 8:30am, or earlier.

Year 1: 10:10am (Yr1 Events run from 10:40am to ~12.35pm)
Please arrive by 10:10am, or earlier.

Year 2: 11:45am (Yr2 Events run from 12:15pm to ~2.15pm)
Please arrive by 11:45am, or earlier.

Inclement Weather

Play will CONTINUE if the following conditions are experienced:

- Intermittent rain or continual rain for a period no longer than one hour

Play will STOP if the following conditions are experienced.

- Torrential rain for a period of over 30 minutes, hail or persistently strong or gale force winds.
- Imminent threat of lightning.

A 30-minute waiting period may be put into place. If the weather does not improve the day may be called off.

Coordinators, Team Managers and parents will be advised via the loudspeaker if the conditions are unsuitable for playing. The carnival coordinator will make the final decision.

In all instances the over-riding consideration will be the safety of the children. It is acknowledged that the children enjoy the experience of “playing” in the rain and in slippery /muddy conditions.

Other Stuff

Club Marquee's / Tents: Feel free to bring your Club Tents and make your mark on the event.

8.45-8.50	Coaches Briefing: Pre-Primary (Clubroom)
9:00-10.15	Pre-Primary Games (15min each)
10.15-10.35	Interclub Running Races on Oval's 5/6 - Pre-primary
10.25-10.30	Coaches Briefing: Year 1 (Clubroom)
10.40-12.15	Year 1 Games (20min each)
12.15-12.35	Interclub Running Races on Oval's 5/6 - Years 1 & 2
12.25-12.30	Coaches Briefing: Year 2 (Clubroom)
12.40-2.15	Year 2 Games (20min each)

Event Timetable

See following pages for full details on teams and fixtures by Year group.

Longest Kick Comp, Tug-of-War & Handball Targets can be attended anytime a team has a BYE. No fixed timing.

Game Time	Oval Number													
	1	2	3	4	5	6	7	8	9	10	11	12	13	14
8.45-8.50	Coaches Briefing: Pre-Primary (Clubroom)													
9.00-9.15	3 7	2 8	12 20	13 21	28 17	15 31	29 27	24 32	4 19	5 25	9 16	0 0		
9.20-9.35	10 18	24 30	2 11	1 13	16 32	9 17	28 25	12 21	29 26	8 20	4 5	6 14		
9.40-9.55	27 17		19 25	5 10	29 6	1 18	3 11	9 15	7 13	14 26	21 30	31 12		
10.00-10.15	16 19	4 26	6 32	14 30			15 18	10 27		11 1	20 31	8 28		
10.15-10.35	Interclub Running Races on Oval's 5/6 - PrePrimary													
10.25-10.30	Coaches Briefing: Year 1 (Clubroom)													
10.40-11.00	3 16	6 8	7 18	2 30	26 24	10 4	28 31	11 22	27 32	12 19	14 20	15 23		
11.05-11.25	11 5	12 17	13 24	9 1	27 3	7 16	15 8	4 19	28 20	29 32	23 31	21 25		
11.30-11.50	9 2	14 30	1 22	12 21	28 24	5 17	26 18	10 20	13 16	31 25	4 29	6 32		
11.55-12.15	10 25	11 29	15 22	19 21			27 1	5 2	26 7	9 30	13 3	14 8		
12.15-12.35	Interclub Running Races on Oval's 5/6 - Years 1 & 2													
12.25-12.30	Coaches Briefing: Year 2 (Clubroom)													
12.40-1.00	4 7	2 8	3 10	6 18	30 22	11 9	31 26	12 27	16 28	14 24	19 32	15 20	34 13	
1.05-1.25	0 0	21 24	17 32	1 4	29 25	3 5	15 7	13 27	31 8	12 19	16 20	28 11	33 22	
1.30-1.50	18 25	5 30	14 21	4 9	6 32	16 17	29 24	1 20	13 22	10 8	28 33	12 2	34 26	
1.55-2.15	15 27	11 26	1 6	14 18	31 33	9 25	30 21	19 7	29 34	2 5	3 17	22 10		

Pre-Primary

Team Number	Team Name	Game Time	Game Time	Game Time	Game Time	Total Games
		9.00-9.15	9.20-9.35	9.40-9.55	10.00-10.15	
		FIELD	FIELD	FIELD	FIELD	
1	HAWKS BROWN	BYE	4	6	10	3
2	HAWKS GOLD	2	3	BYE	13	3
3	BOORAGOON BLUE	1	BYE	7	13	3
4	BOORAGOON RED	9	11	BYE	2	3
5	BLJFC BLUES	10	11	4	BYE	3
6	BLJFC CATS	BYE	12	5	3	3
7	BLJFC SUNS 1	1	BYE	9	14	3
8	BLJFC SUNS 2	2	10	BYE	12	3
9	CANNING VALE	11	6	8	BYE	3
10	REEF SHARKS 1	BYE	1	4	8	3
11	REEF SHARKS 2	BYE	3	7	10	3
12	REEF SHARKS 3	3	8	12	BYE	3
13	MEGALODONS 1	4	4	9	BYE	3
14	FALCONS WHITE	BYE	12	10	4	3
15	FALCONS RED	6	BYE	8	7	3
16	MELVILLE GREEN	11	5	BYE	1	3
17	MELVILLE WHITE	5	6	1	BYE	3
18	MELVILLE GOLD	BYE	1	6	7	3
19	PALMYRA 1	9	BYE	3	1	3
20	PALMYRA 2	3	10	BYE	11	3
21	PALMYRA 3	4	8	11	BYE	3
24	PWJFC GREY	8	2	BYE	14	3
25	PWJFC ORANGE	10	7	3	BYE	3
26	PWJFC GREEN	BYE	9	10	2	3
27	RIVOROOS	7	BYE	1	8	3
28	ROSSMOYNE BLACK	5	7	BYE	12	3
29	ROSSMOYNE WHITE	7	9	5	BYE	3
30	ROSTRATA RHINOS	BYE	2	11	4	3
31	WILLETTON BLUES	6	BYE	12	11	3
32	WINNACOTT KATS	8	5	BYE	3	3

Game Time	Oval Number													
	1	2	3	4	5	6	7	8	9	10	11	12	13	14
9.00-9.15	3	2	12	13	28	15	29	24	4	5	9			
	7	8	20	21	17	31	27	32	19	25	16			
9.20-9.35	10	24	2	1	16	9	28	12	29	8	4	6		
	18	30	11	13	32	17	25	21	26	20	5	14		
9.40-9.55	27		19	5	29	1	3	9	7	14	21	31		
	17		25	10	6	18	11	15	13	26	30	12		
10.00-10.15	16	4	6	14	Prepare Running Race Track		15	10		11	20	8	2	7
	19	26	32	30			18	27		1	31	28	3	24

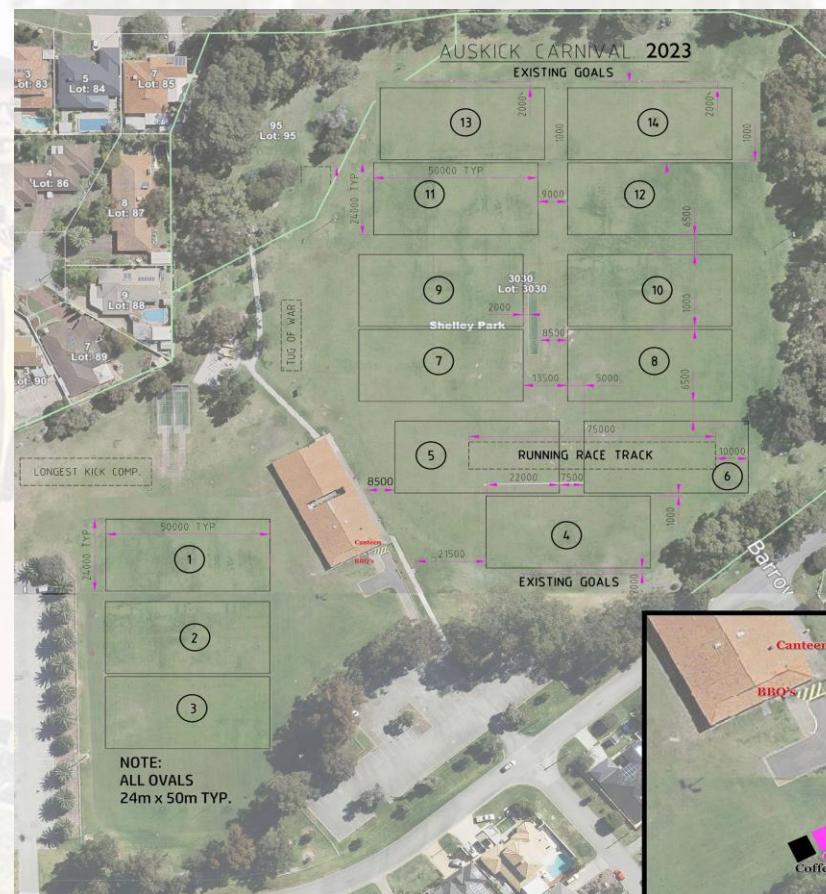

Year 1

Team Number	Team Name	Game Time	Game Time	Game Time	Game Time	Total Games
		10.40-11.00	11.05-11.25	11.30-11.50	11.55-12.15	
		FIELD	FIELD	FIELD	FIELD	
1	HAWKS GOLD	BYE	4	3	7	3
2	BOORAGOON BLUE	4	BYE	1	8	3
3	BOORAGOON RED	1	5	BYE	11	3
4	BLJFC EAGLES	6	8	11	BYE	3
5	BLJFC BOMBERS	BYE	1	6	8	3
6	BLJFC KANGAROOS	2	BYE	12	13	3
7	CANNING VALE 1	3	6	BYE	9	3
8	CANNING VALE 2	2	7	BYE	12	3
9	LEMON SHARKS 1	BYE	4	1	10	3
10	LEMON SHARKS 2	6	BYE	8	1	3
11	LEMON SHARKS 3	8	1	BYE	2	3
12	TIGER SHARKS 1	10	2	4	BYE	3
13	TIGER SHARKS 2	BYE	3	9	11	3
14	TIGER SHARKS 3	11	BYE	2	12	3
15	TIGER SHARKS 4	12	7	BYE	3	3
16	FALCONS RED	1	6	9	BYE	3
17	MELVILLE GREEN	BYE	2	6	13	3
18	MELVILLE GOLD	3	BYE	7	14	3
19	MELVILLE WHITE	10	8	BYE	4	3
20	PALMYRA	11	9	8	BYE	3
21	PWJFC GREY	BYE	12	4	4	3
22	PWJFC ORANGE	8	BYE	3	3	3
23	PWJFC BLUE	12	11	BYE	14	3
24	RIVOROOS WHITE	5	3	5	BYE	3
25	RIVOROOS GREEN	BYE	12	10	1	3
26	ROSSMOYNE BLACK	5	BYE	7	9	3
27	ROSSMOYNE WHITE	9	5	BYE	7	3
28	ROSSMOYNE GREY	7	9	5	BYE	3
29	ROSTRATA RHINOS	BYE	10	11	2	3
30	WILLETTON BLUES	4	BYE	2	10	3
31	WINNACOTT KATS BLUE	7	11	10	BYE	3
32	WINNACOTT KATS GREEN	9	10	12	BYE	3

Game Time	Oval Number													
	1	2	3	4	5	6	7	8	9	10	11	12	13	14
10.40-11.00	3	6	7	2	26	10	28	11	27	12	14	15		
	16	8	18	30	24	4	31	22	32	19	20	23		
11.05-11.25	11	12	13	9	27	7	15	4	28	29	23	21		
	5	17	24	1	3	16	8	19	20	32	31	25		
11.30-11.50	9	14	1	12	28	5	26	10	13	31	4	6		
	2	30	22	21	24	17	18	20	16	25	29	32		
11.55-12.15	10	11	15	19	Prepare Running Race Track		27	5	26	9	13	14	17	18
	25	29	22	21			1	2	7	30	3	8	6	23

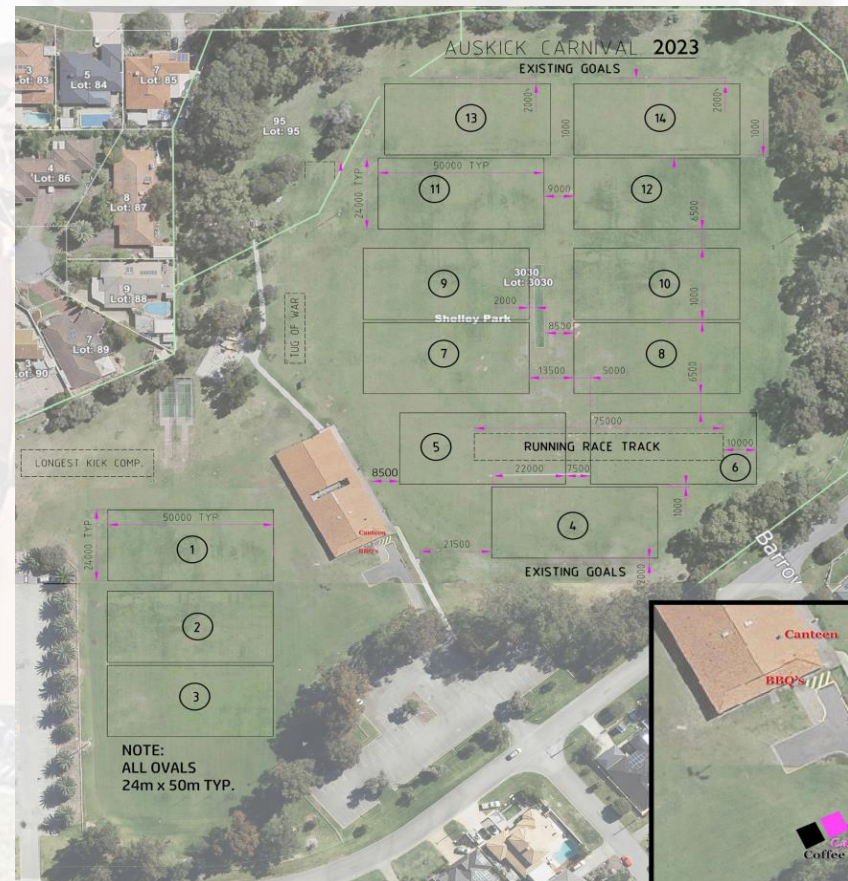

Year 2

Team Number	Team Name	Game Time	Game Time	Game Time	Game Time	Total Games
		12.40-1.00	1.05-1.25	1.30-1.50	1.55-2.15	
		FIELD	FIELD	FIELD	FIELD	
1	HAWKS BROWN	BYE	4	8	3	3
2	HAWKS GOLD	2	BYE	12	10	3
3	HAWKS WHITE	3	6	BYE	11	3
4	BOORAGOON BLUE	1	4	4	BYE	3
5	BOORAGOON RED	BYE	6	2	10	3
6	BOORAGOON WHITE	4	BYE	5	3	3
7	BLJFC SWANS 1	1	7	BYE	8	3
8	BLJFC SWANS 2	2	9	10	BYE	3
9	CANNING VALE 1	6	BYE	4	6	3
10	CANNING VALE 2	3	BYE	10	12	3
11	HAMMERHEADS 1	6	12	BYE	2	3
12	HAMMERHEADS 2	8	10	12	BYE	3
13	GREAT WHITES 1	13	8	9	BYE	3
14	GREAT WHITES 2	10	BYE	3	4	3
15	GREAT WHITES 3	12	7	BYE	1	3
16	FALCONS WHITE	9	11	6	BYE	3
17	FALCONS RED	BYE	3	6	11	3
18	MELVILLE GREEN	4	BYE	1	4	3
19	MELVILLE GOLD	11	10	BYE	8	3
20	MELVILLE WHITE	12	11	8	BYE	3
21	PALMYRA 1	BYE	2	3	7	3
22	PALMYRA 2	5	13	9	12	4
24	PWJFC GREY	10	2	7	BYE	3
25	PWJFC ORANGE	BYE	5	1	6	3
26	PWJFC GREEN	7	BYE	13	2	3
27	PWJFC BLUE	8	8	BYE	1	3
28	RIVOROOS	9	12	11	BYE	3
29	ROSSMOYNE RAIDERS	BYE	5	7	9	3
30	ROSSMOYNE RHINOS	5	BYE	2	7	3
31	ROSSMOYNE URCHINS	7	9	BYE	5	3
32	WILLETTON BLUES	11	3	5	BYE	3
33	WILLETTON WHITE	BYE	13	11	5	3
34	WINNACOTT KATS	13	BYE	13	9	3

Game Time	Oval Number													
	1	2	3	4	5	6	7	8	9	10	11	12	13	14
12.40-1.00	4 7	2 8	3 10	6 18	30 22	11 9	31 26	12 27	16 28	14 24	19 32	15 20	34 13	
1.05-1.25		21 24	17 32	1 4	29 25	3 5	15 7	13 27	31 8	12 19	16 20	28 11	33 22	
1.30-1.50	18 25	5 30	14 21	4 9	6 32	16 17	29 24	1 20	13 22	10 8	28 33	12 2	34 26	
1.55-2.15	15 27	11 26	1 6	14 18	31 33	9 25	30 21	19 7	29 34	2 5	3 17	22 10		

